



#### Elevated Community

A vacant lot along Artic Avenue proved an excellent area for a pocket park. This park in particular was designed both as a rest stop along the green network as well as a meeting ground for public events. The tiered layout imitates the porches of the houses nearby, both integrating well and evoking a sense of the neighborhood culture. ADA approved ramps are prominent in the design, and shade loving plants soften the view.



#### Children's Park

The goal of this design was to create a child-friendly, family-centric park, cultivating an atmosphere of a playful and social environment. Strategically located in an empty lot between Pennsylvania and Presbyterian Avenue, it lies in proximity to numerous residential areas and restaurants. Raised platforms function as play areas as well as seating. The organic forms used, along with natural vegetation and a central water feature all serve to highlight the space as a revitalization zone within an urban environment.

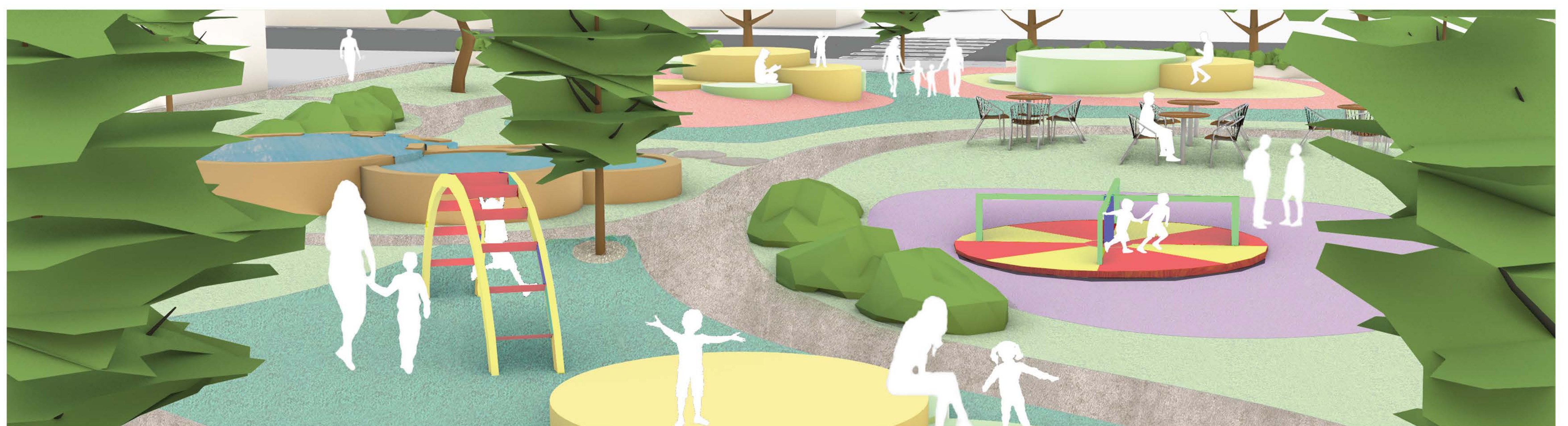

#### Compost Systems

Rolling chairs area a integral part of the history of Atlantic City, commonly utilized by tourists to travel. Now, they have adapted for the residents. This design oversees the transformation of 303 North Carolina into a community garden center, and a administrative center for a Rolling Compost initiative. Nearby homes and restaurants could arrange to have their food scraps picked up and delivered to the center, which also hosts an extensive community garden of 35 planters for the benefit of the residents.



ROLLING COMPOST  
ATLANTIC CITY NJ

